

# LOCAL GOVERNMENT CORPORATION



714 Armstrong Lane, Columbia TN 38401



<http://www.localgovcorp.com> Phone (800) 381-4540 Fax (931) 381-0678 [marketing@localgovcorp.com](mailto:marketing@localgovcorp.com)

## Data Replication

Allows you to easily replicate your Zortec Application database into a SQL Database. Your Zortec Data can then be used by other ODBC compliant software like MS SQL, MY SQL, Oracle, Access, Excel, or Word without compromising the security or integrity of your working Zortec Database.

### Data Replication System Features

- Allows you to feed information to your web site where customers can inquire on balances due.
- You can send "Late or Past Due Notices" via automated phone system calls.
- Exporting information to IVR Systems where customers can inquire on balances due or make payments using an automated telephone system.
- Produce customized reports using Microsoft Applications like Excel, Access or Word.
- Generate custom forms or letters utilizing Microsoft Excel and Microsoft Word's mail merge features.
- You can share your Z Data / Information with other departments within the city or county.

Account	Name	Address	City	State	Zip	Status	Total Due
00000001	JOHN J. COOPER	100 N. MOORE AVE	COLUMBIA	TN	38401	W	100.00
00000002	JAMES L. SMITH	101 E. BERRY AVE	COLUMBIA	TN	38401	W	100.00
00000003	JAMES L. SMITH	101 E. BERRY AVE	COLUMBIA	TN	38401	W	100.00
00000004	JAMES L. SMITH	101 E. BERRY AVE	COLUMBIA	TN	38401	W	100.00
00000005	JAMES L. SMITH	101 E. BERRY AVE	COLUMBIA	TN	38401	W	100.00
00000006	JAMES L. SMITH	101 E. BERRY AVE	COLUMBIA	TN	38401	W	100.00
00000007	JAMES L. SMITH	101 E. BERRY AVE	COLUMBIA	TN	38401	W	100.00
00000008	JAMES L. SMITH	101 E. BERRY AVE	COLUMBIA	TN	38401	W	100.00
00000009	JAMES L. SMITH	101 E. BERRY AVE	COLUMBIA	TN	38401	W	100.00
00000010	JAMES L. SMITH	101 E. BERRY AVE	COLUMBIA	TN	38401	W	100.00

Above is an example of a SQL Query filtering the Utility Billing UBMASST table to find all accounts in zip code 37019 that are at status "W" and have a total due greater than 100.00.

### Highlights

- Feed information to your web site where customers could be allowed to inquire on balances due, view history and billings, or to make payments online for Utility Bills or Property Taxes.
- Have a duplicated database that could serve as a supplement to your tape backup system.
- Provide information to your Engineering Departments or GIS/Mapping Systems.

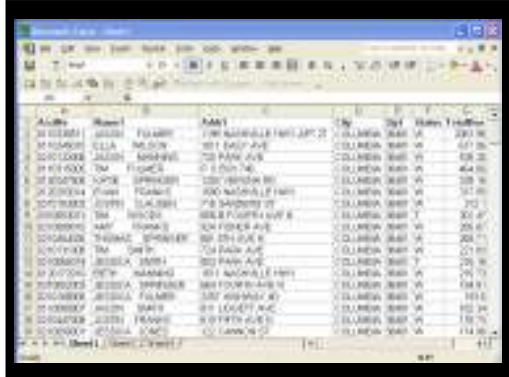
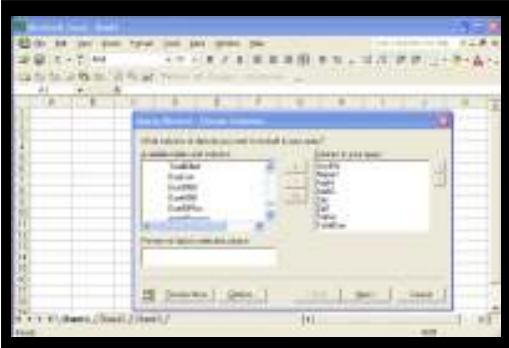

You can also easily import the data from a SQL database into applications like Excel and Access and in those applications you can accomplish SQL type queries without knowing SQL query commands.